

**Stock Data** (As of March 31, 2022)**Stock Data**

Number of Shares Authorized	600,000,000 shares
Number of Shares Issued	270,892,976 shares
Number of Shareholders	22,274

**Major Shareholders (Top 10)**

Major Shareholders	Number of Shares Held (in thousands)	Percentage of Shareholding (%)
The Master Trust Bank of Japan, Ltd. (Trust Account)	28,896	13.53
Crossroad Co., Ltd.	21,365	10.01
JP Morgan Chase Bank 380815	17,594	8.24
Custody Bank of Japan, Ltd., Trust Account	9,039	4.23
Yoshiyuki Tsujimoto	8,077	3.78
Kenzo Tsujimoto	8,039	3.77
Haruhiro Tsujimoto	6,199	2.90
Ryozo Tsujimoto	6,183	2.90
SSBTC CLIENT OMNIBUS ACCOUNT	5,303	2.48
STATE STREET BANK WEST CLIENT – TREATY 505234	3,043	1.43

Note: Percentage of Shareholding is calculated excluding Capcom's treasury stock (57,393 thousand shares).

**Shareholders Breakdown**

Number of shares held (in thousands) / (%)

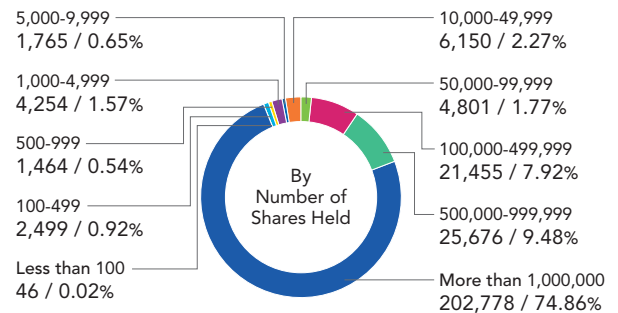
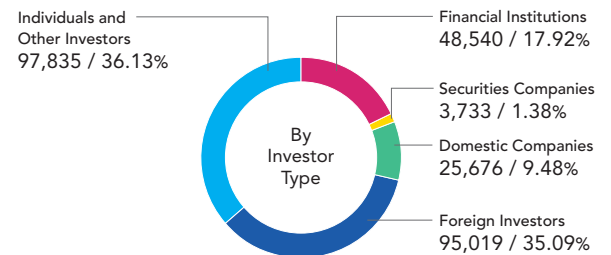
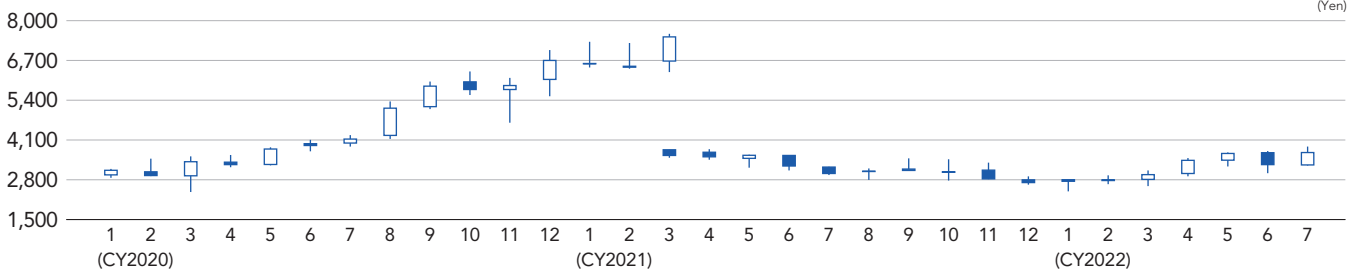
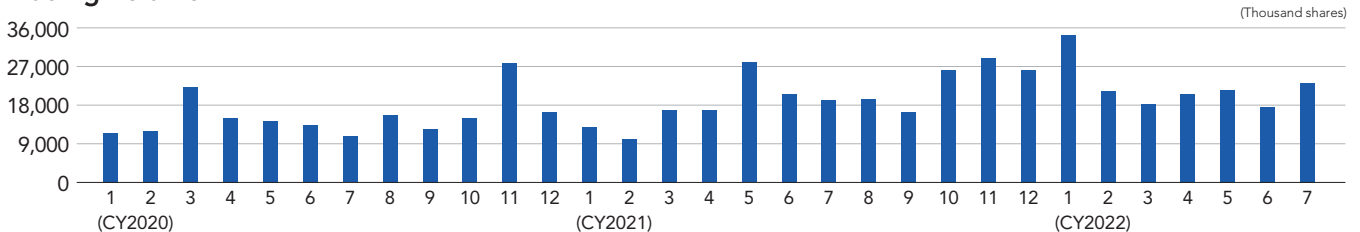
**Stock Price Range\*1****Trading Volume****11-Year Trend of Stock Price and Trading Volume\*2**

	2012	2013	2014	2015	2016	2017	2018	2019	2020	2021	2022
Stock Price	472.75	369.00	489.50	597.25	686.25	542.75	1,149.50	1,240.00	1,695.00	3,595.00	<b>2,968.00</b>
High	577.75	489.75	582.50	603.25	768.75	719.25	1,292.50	1,522.50	1,782.50	3,785.00	<b>3,800.00</b>
Low	368.25	312.50	349.00	385.25	486.00	481.75	526.50	951.50	1,016.00	1,605.00	<b>2,421.00</b>
Trading Volume	227,386,800	178,008,200	150,408,300	143,234,700	162,642,100	183,455,500	171,969,350	258,438,800	183,399,500	180,877,400	<b>275,620,400</b>

\*1 With an effective date of April 1, 2021, Capcom performed a 2-for-1 split of its common stock.

(Years Ended March 31)

\*2 The stock was split on a basis of two shares for every share of common stock on April 1, 2018 and April 1, 2021. Consequently, for convenience the figures presented here assume that the relevant stock splits were performed on April 1, 2011.